

Plat of Survey

Being a part of the Northwest quarter (1/4) of Section 35, Township 7 North,
Range 2 East, Superior Township, Williams County, Ohio.

For... Kathy K. Kenney, et al
OR 318 Pg. 3619

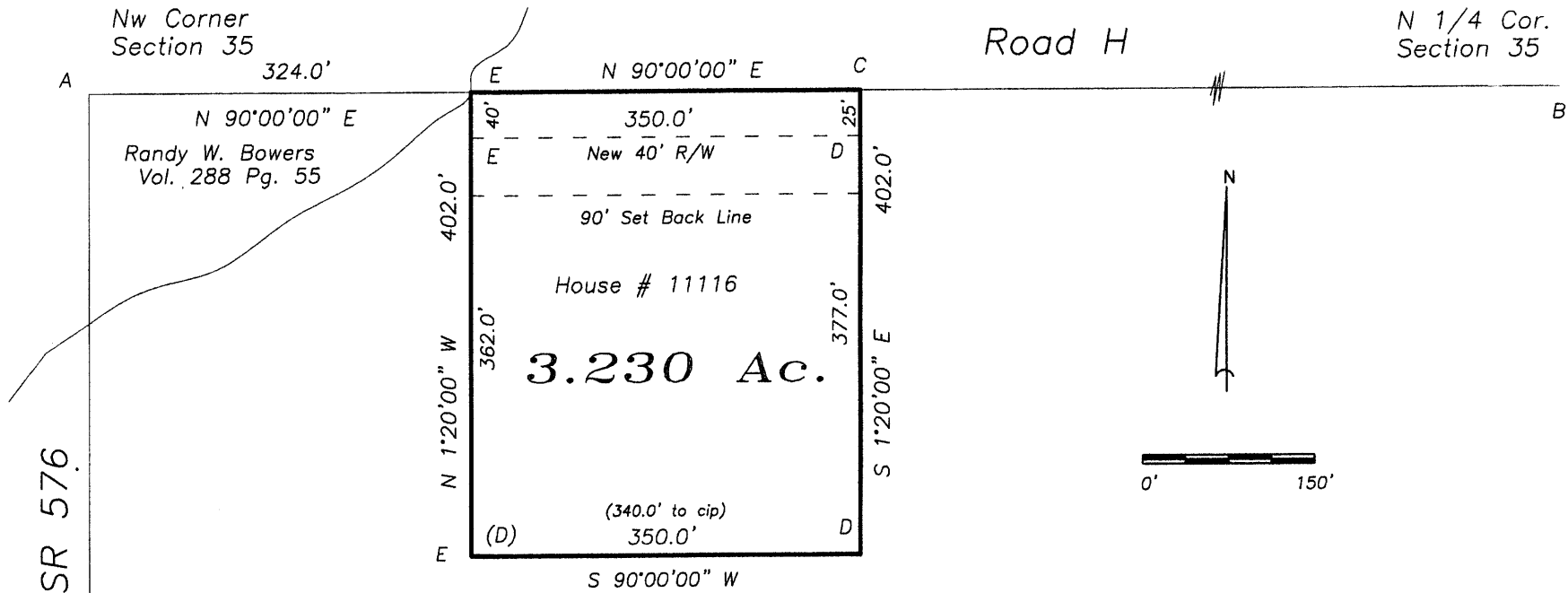

I do hereby certify that I surveyed the premises and prepared the above plat and that said plat is correct to the best of my knowledge and belief.

All dimensions are shown in feet and decimal parts thereof. This survey has been recorded in Volume 27R Page 002 of the Williams County Record of Surveys. Replacement

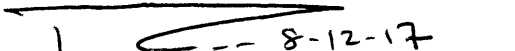
 Thomas J. Henry, Registered Surveyor No. 6787

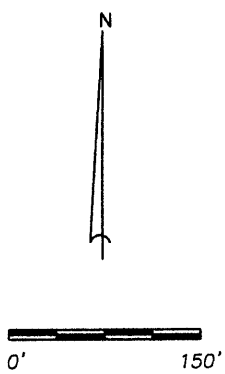

Legend

- A- PK nail & shiner found.
- B- Iron pipe found.
- C- Mag nail set.
- D- 5/8" capped iron pin set.
- E- Point established.

